

1ST ALTO SAX.

# THE WAY YOU LOOK TONIGHT

UNISON

3

Seven empty musical staves for additional notation.

1-ALTO

3RD ALTO SAX

# THE WAY YOU LOOK TONIGHT

$\text{♩} = 132$

2

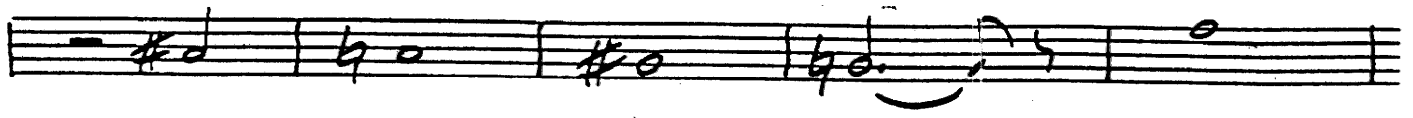

C

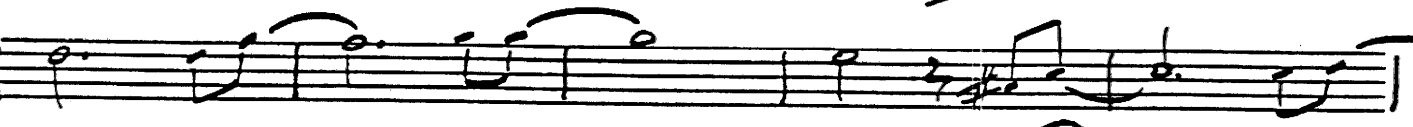

D

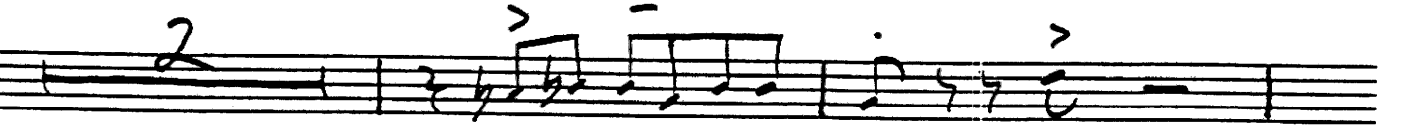

UNISON

E

3

UNISON

3

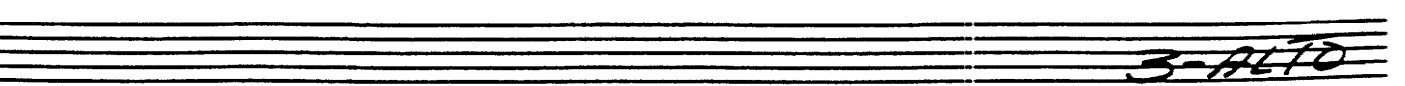
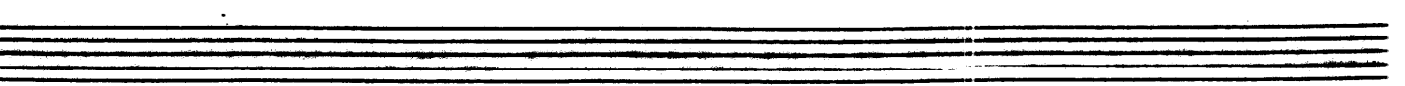
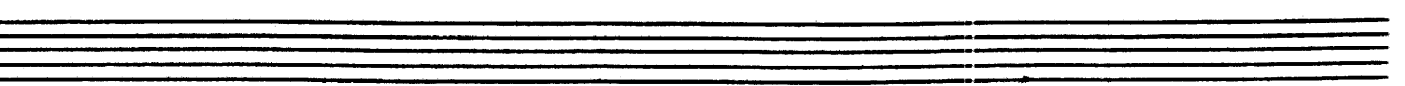
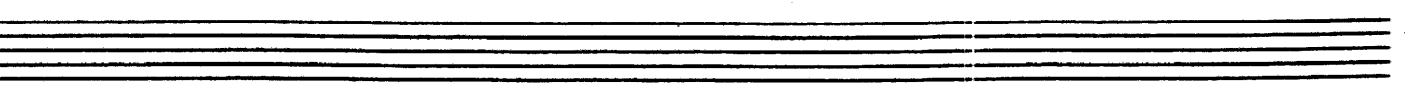
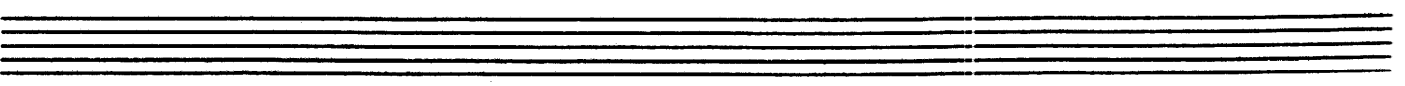
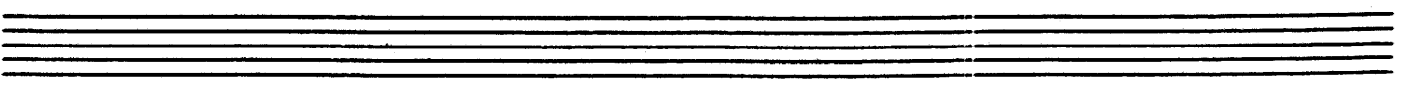
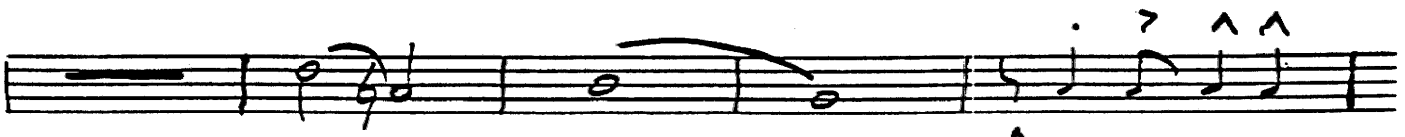
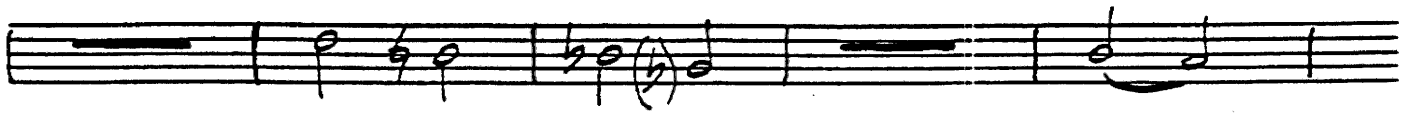

1ST TENOR SAX

# THE WAY YOU LOOK TONIGHT

$\downarrow = 132$

(A)

(unison)

2

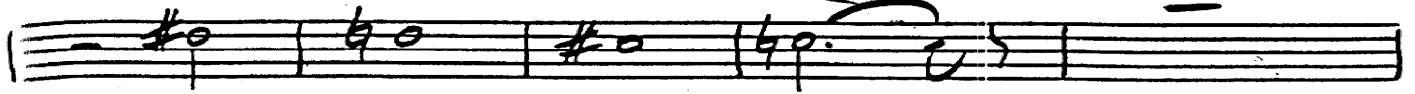

(C)

(D)

WISON

(E)

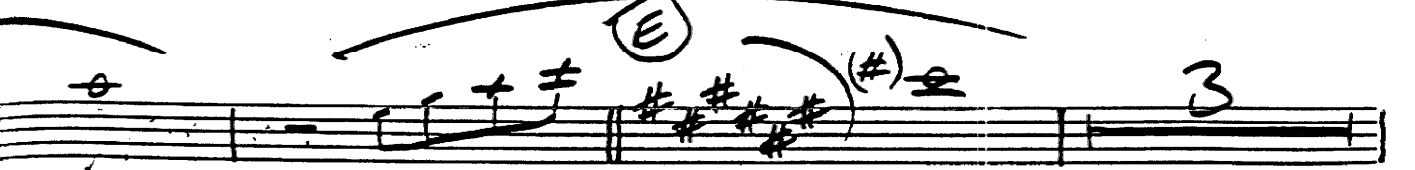

UNISON

TENOR

2ND TENOR SAX

# THE WAY YOU LOOK TONIGHT

♩ = 132

(A)

1.

2.

(Unison)

(B)

2

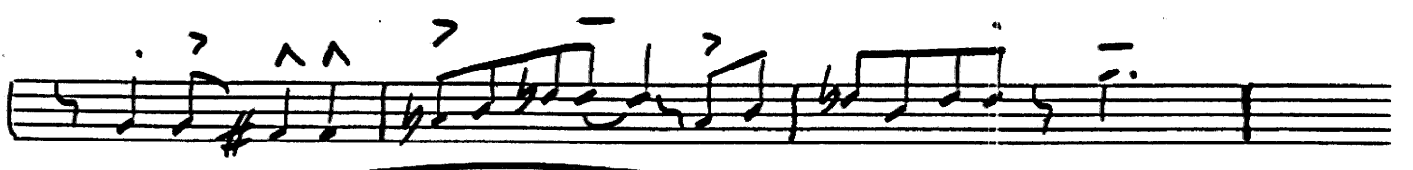
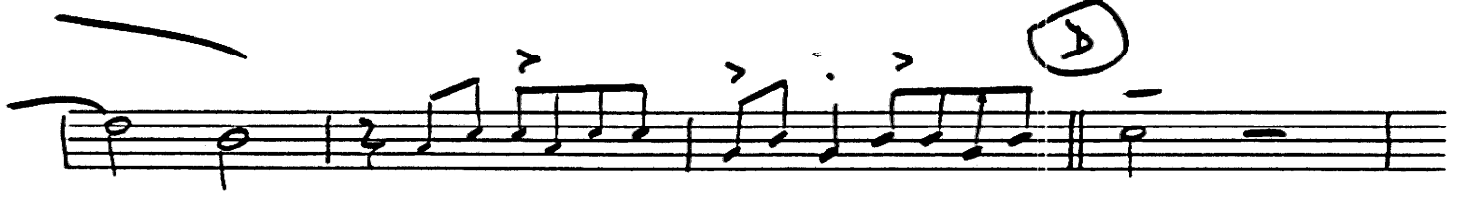
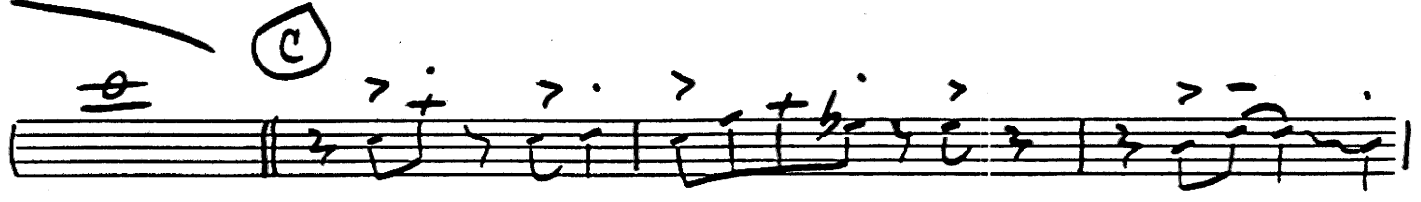
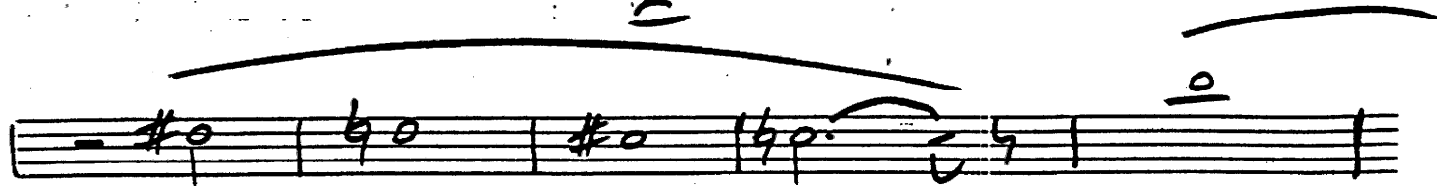

UNISON

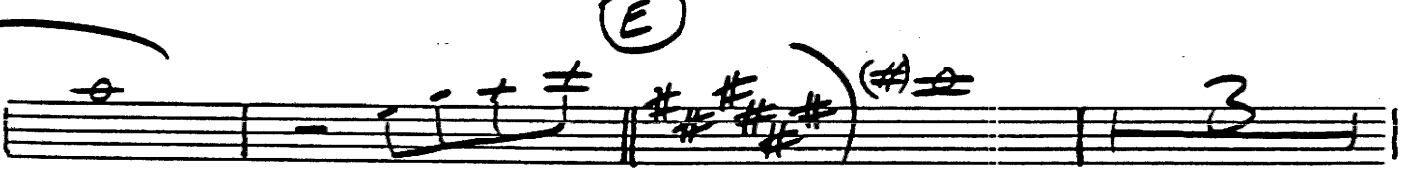

UNISON

**BARI SAX**

# **THE WAY YOU LOOK TONIGHT**

$\text{♩} = 132$

**(A)**

**(UNISON)**

**(B)**

2

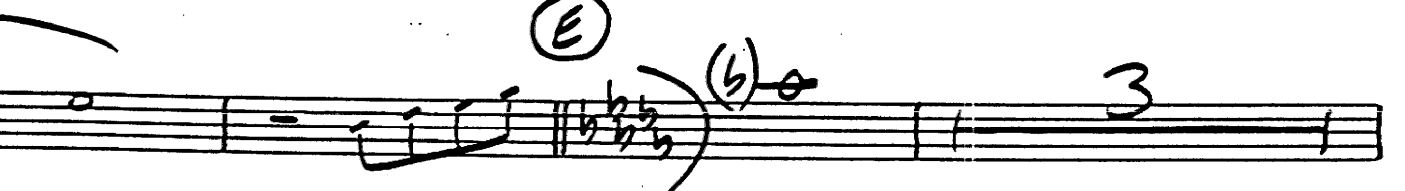
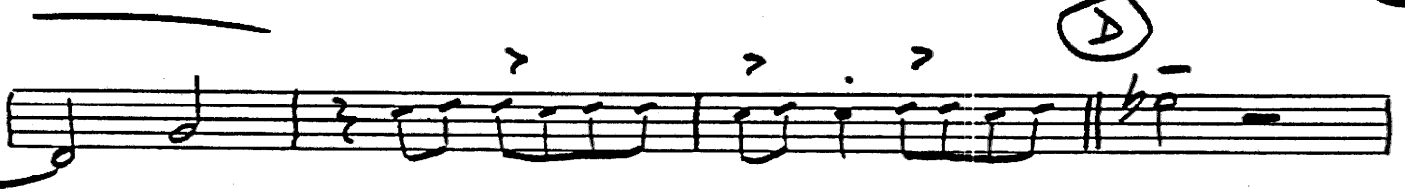
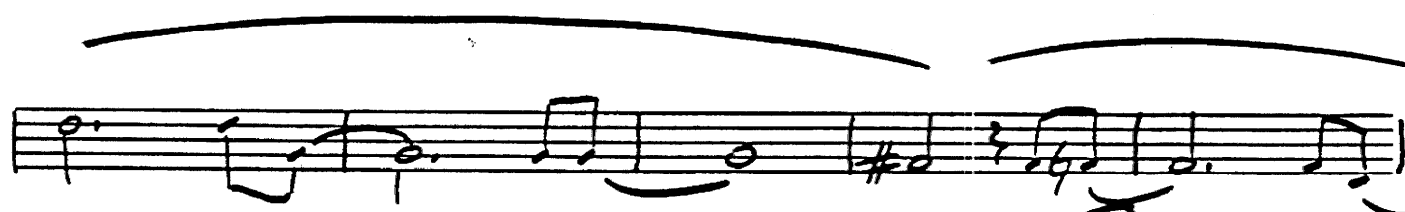
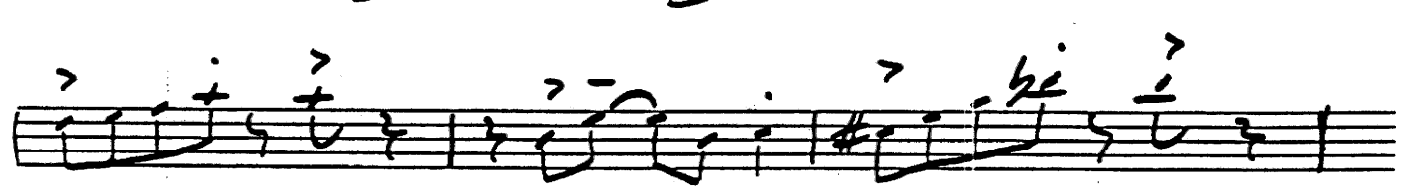
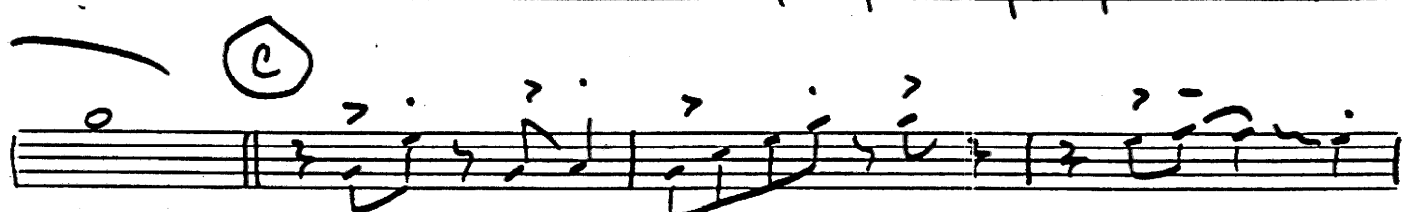
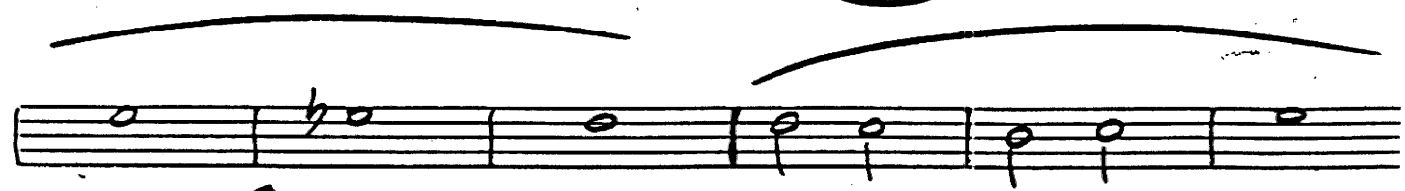
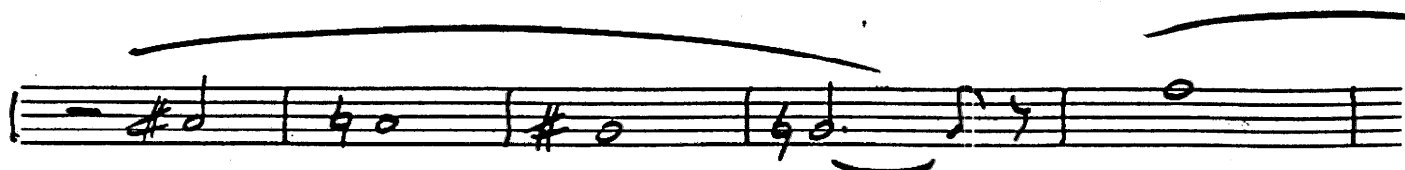

UNISON

3

A blank musical staff.

A blank musical staff.

A blank musical staff.

A blank musical staff.

A blank musical staff.

A blank musical staff.

# THE WAY YOU LOOK TONIGHT

1-TRPT.

The musical score for the 1-TRPT. part of "The Way You Look Tonight" includes the following handwritten annotations and performance instructions:

- CLIP MUTE**: A circled instruction above the first staff.
- OPEN**: A circled instruction above the second staff.
- 14**: A circled measure number above the second staff.
- 1.** and **2.**: First and second endings for the second staff.
- 6**: A circled measure number above the third staff.
- 8**: A circled measure number above the fourth staff.
- 4**: A circled measure number above the fifth staff.
- mf**: A dynamic marking below the fifth staff.
- Handwritten notes**: Various notes, rests, and accents are present throughout the score, including a 3-measure rest in the first staff and a 3-measure rest in the third staff.

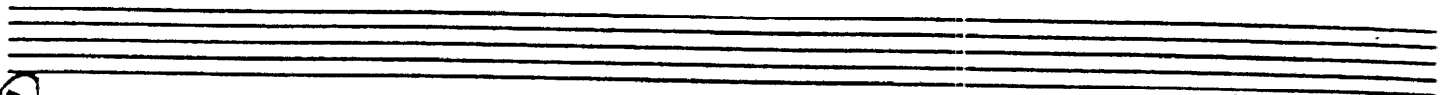
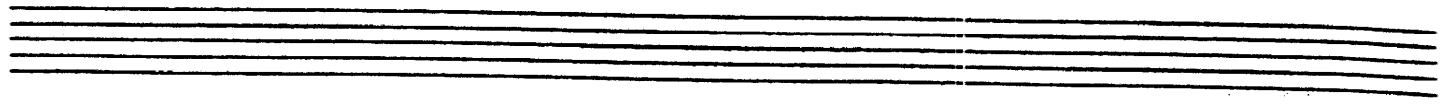

**D**

**E**

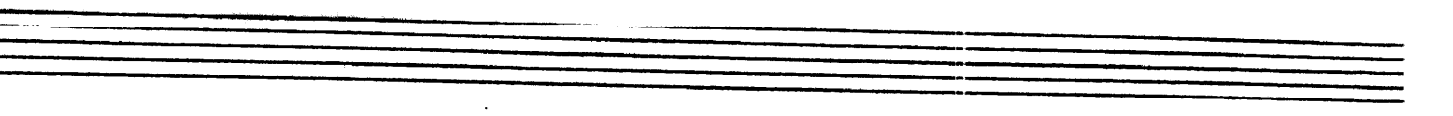
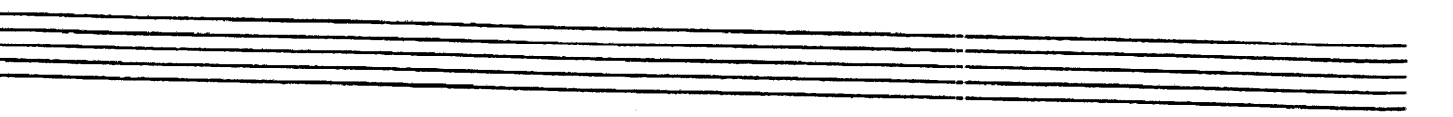

2ND TRUMPET

# THE WAY YOU LOOK TONIGHT

$\text{♩} = 132$

HARMON MUTE

OPEN

Empty musical staff.

Empty musical staff.

# THE WAY YOU LOOK TONIGHT

3-TRPT.

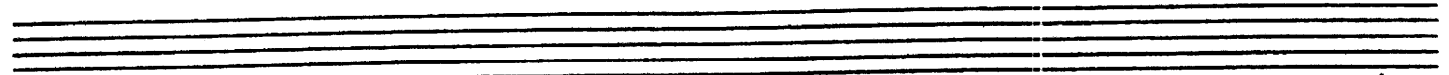
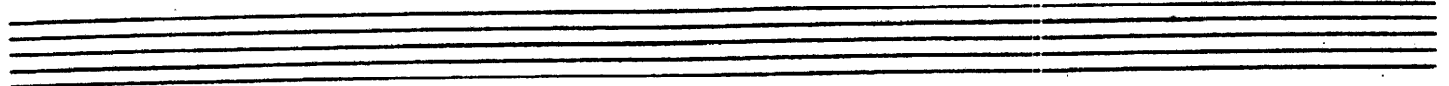

**A**

**E**

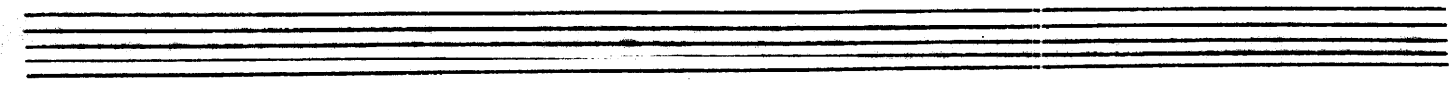
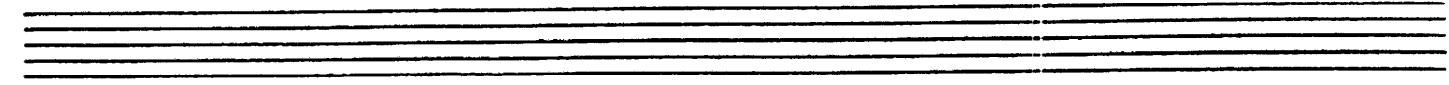

...AY YOU LOOK TONIGHT

TRUMPET 3

# THE WAY YOU LOOK TONIGHT

4-TRPT.

Handwritten musical score for 4 Trumpets. The score includes the following elements:

- Staff 4:** Labeled with a circled 'B'. It contains a melodic line with slurs and accents, starting with a fingering of '6'.
- Staff 5:** Labeled with a circled 'B'. It contains a melodic line with slurs and accents, starting with a fingering of '6'.

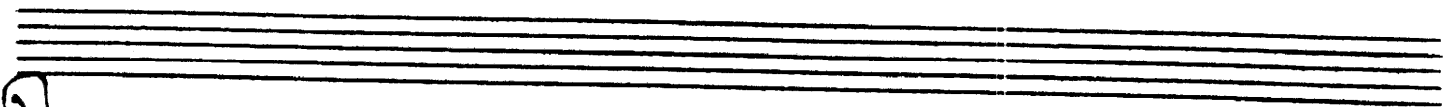
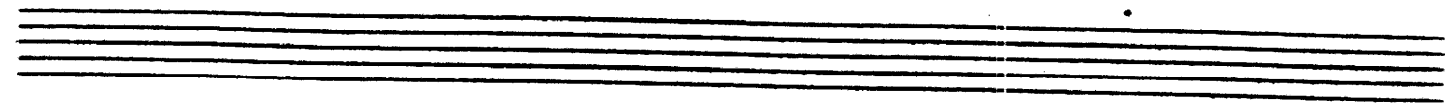

**D**

**E**

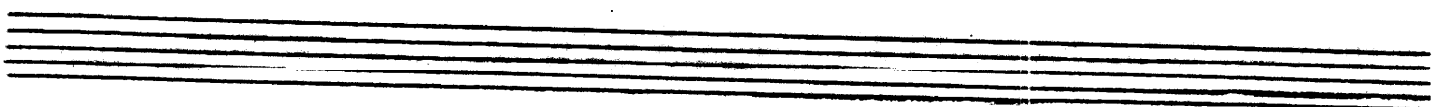
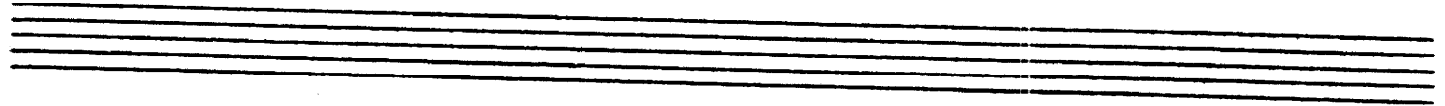

1ST TROMBONE

# THE WAY YOU LOOK TONIGHT

$\downarrow = 132$  **CUP MUTE**

© Cup MUTE

OPEN (QUASI HORN)

©

CUP MUTE

3

OPEN

Soli

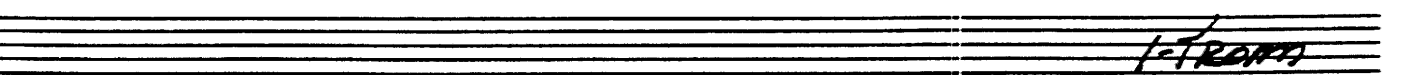
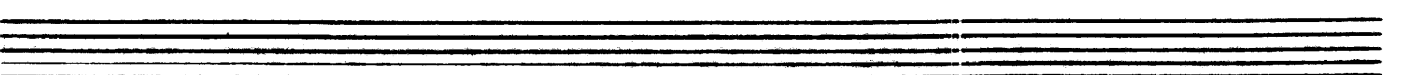
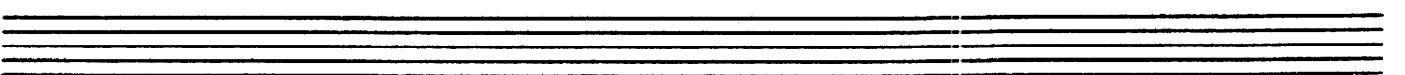
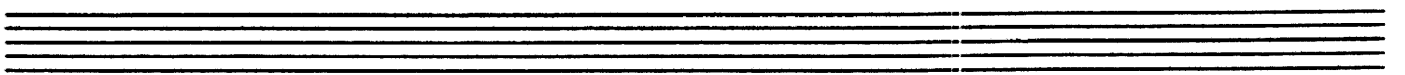
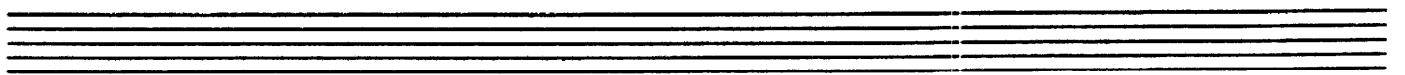
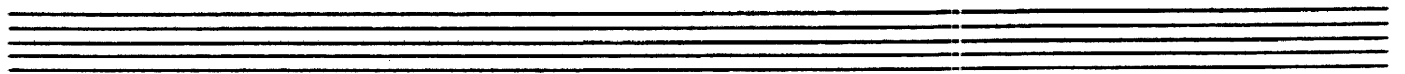
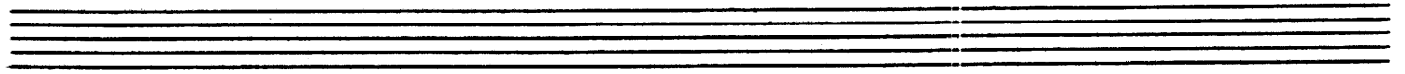
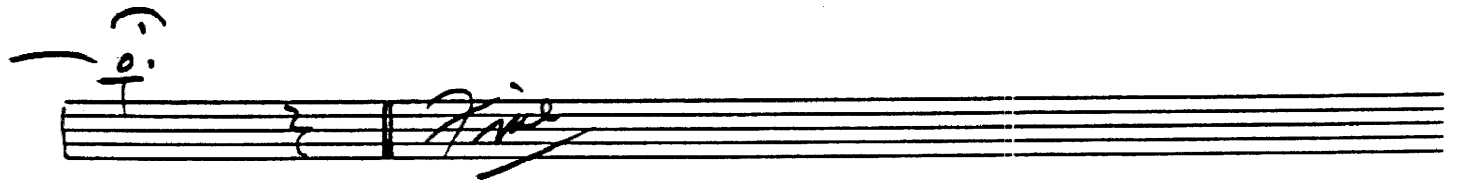
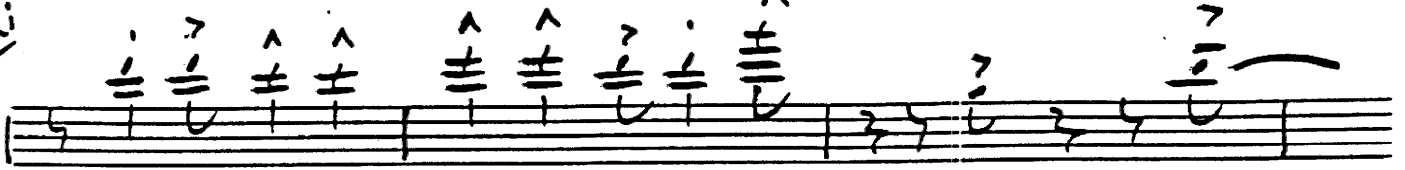
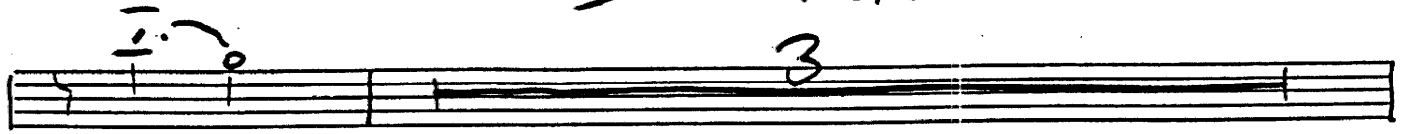

FINE

# 3RD TROMBONE

## THE WAY YOU LOOK TONIGHT

$\downarrow = 132$  Cup MUTE

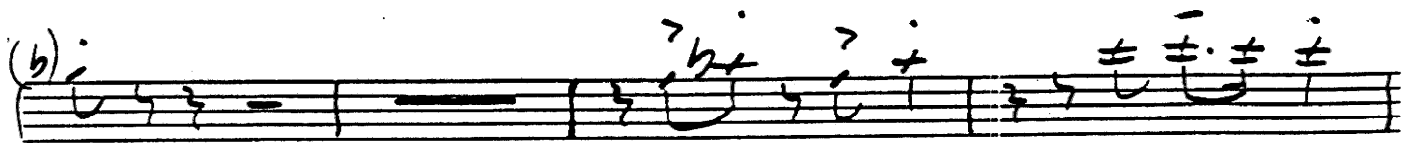
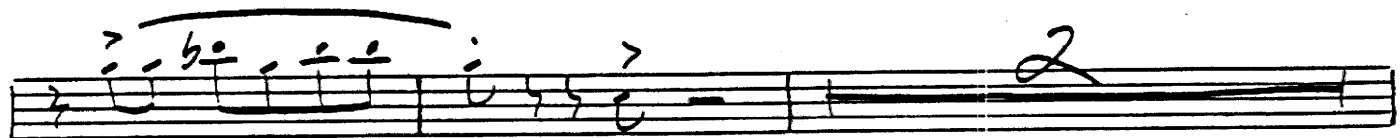
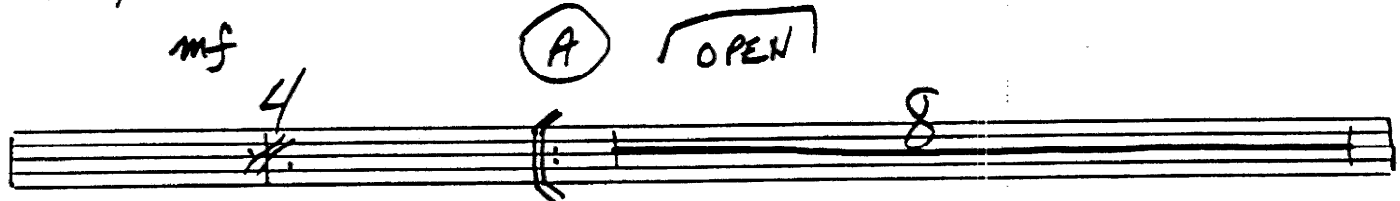
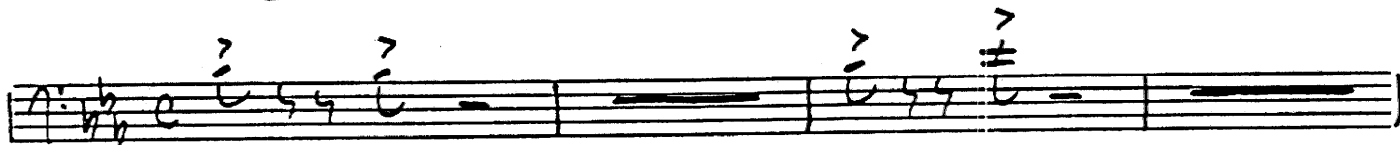

(C) Cup Mute

2

(OPEN) (Quasi Horn) (D)

4

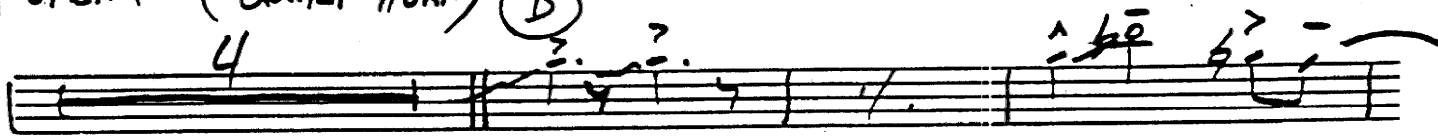

f

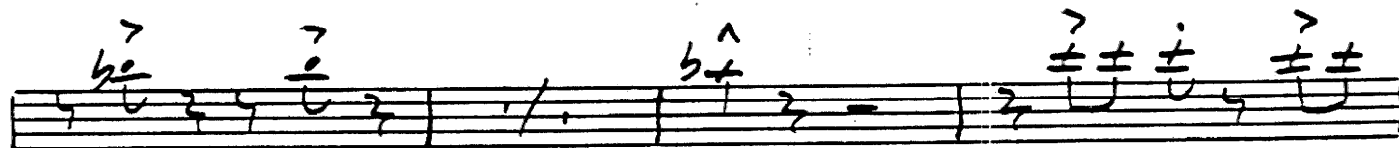

mf

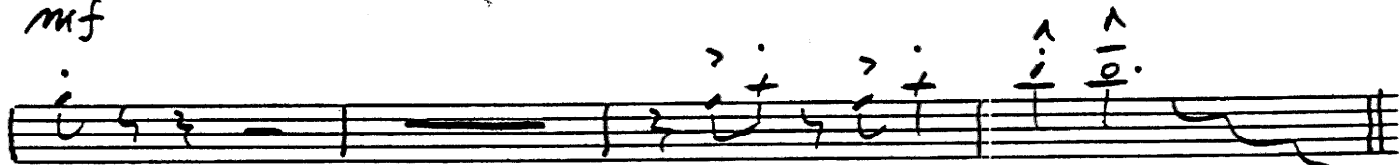

(E)

f

Soli

Cup Mute

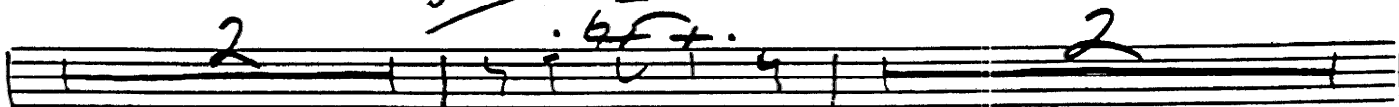

OPEN

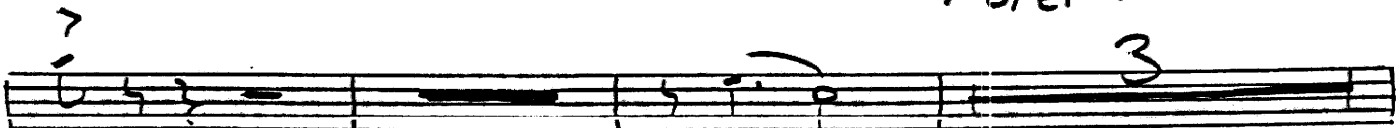

Soli mf

f

3-Tram

# 4TH TROMBONE

## THE WAY YOU LOOK TONIGHT

$\downarrow = 132$  Cup MUTE

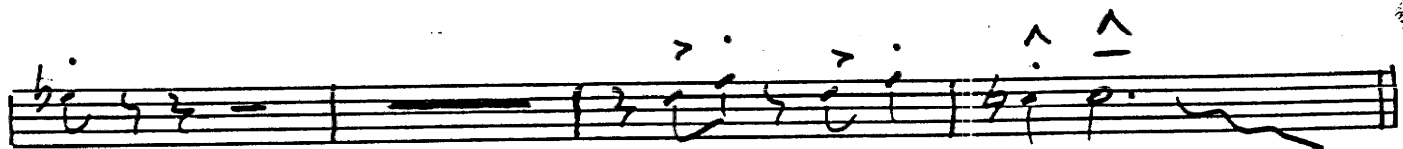
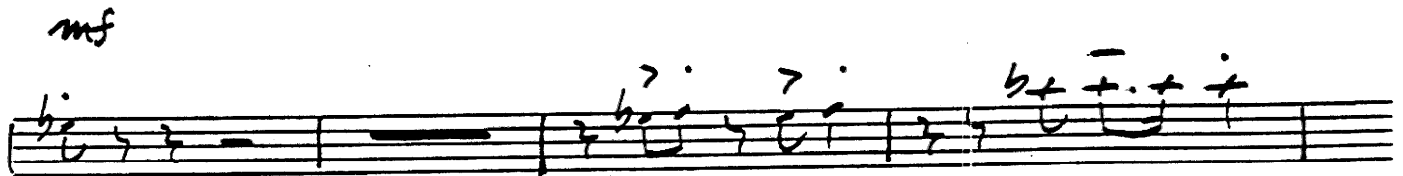
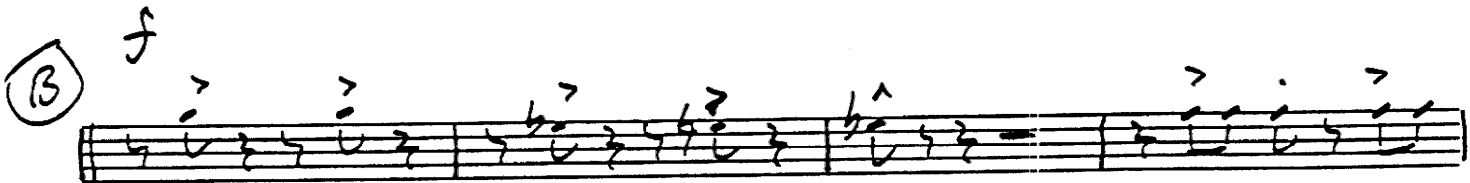
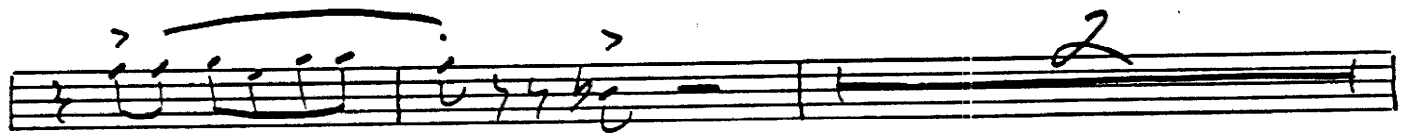
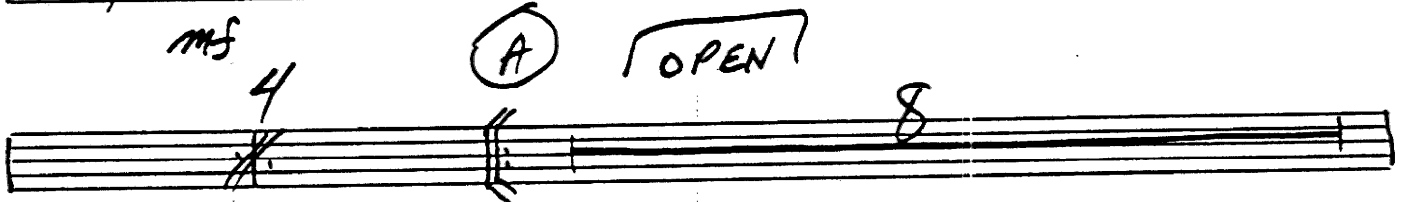

C Cup Mute

2

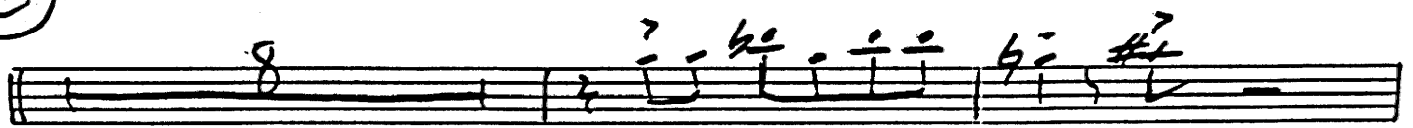

OPEN (QUASI HORN)

D

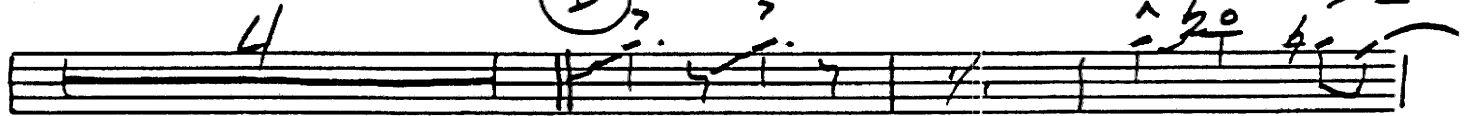

f

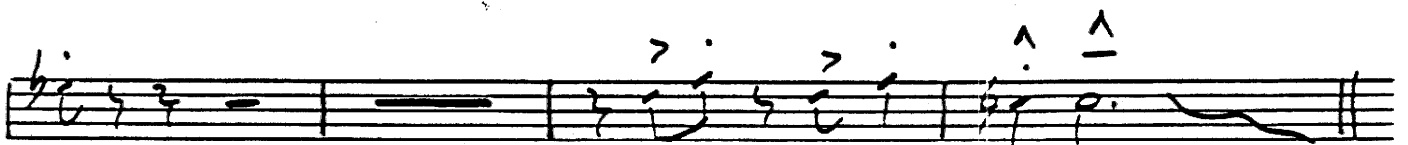
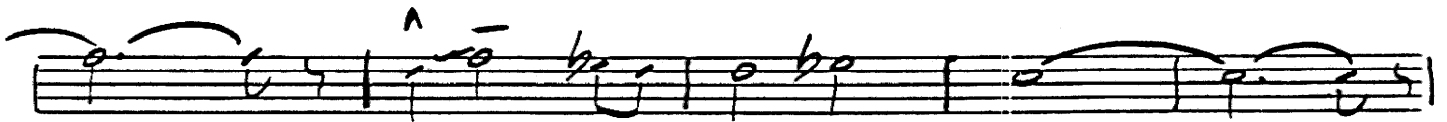

f

E

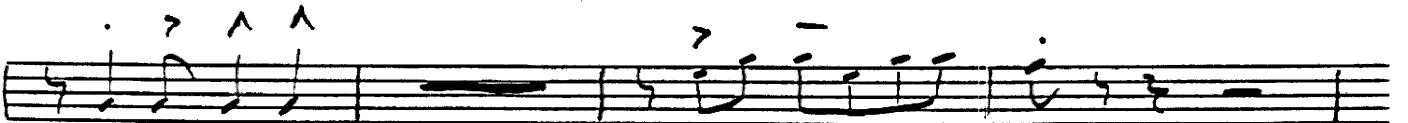

sohi

Cup Mute

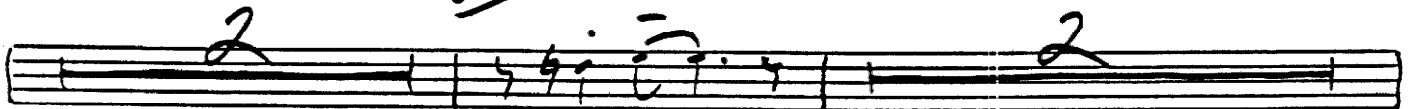

OPEN

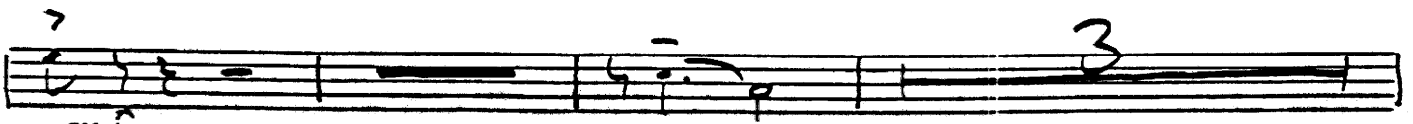

sohi mf

f

4 Trom Final

# — DRUMS —

## THE WAY YOU LOOK TONIGHT

♩ = 132 (TWO-BEAT STYLE)

A: C  $\times$   $\times$ . $\times$   $\times$   $\times$ . $\times$  | PLAY 7 MORE BARS

(A) PLAY 16 BARS

SWING!

(B)  $\times$   $\times$ . $\times$   $\times$   $\times$ . $\times$  | PLAY 7 MORE BARS

4 2 3 2 4 2 4 2 3 2 1 2 3 2 -

(C) (2 BEAT STYLE)

Swing!  $\times$   $\times$ . $\times$   $\times$   $\times$ . $\times$  | PLAY 11 MORE BARS

SWING!

PLAY 11 MORE BARS  $\times$   $\times$ . $\times$   $\times$   $\times$ . $\times$

(D) 4 2 3 2 4 2 4 2 3 2 3 4 2 - 4

4 2 3 2 4 2 3 2 4 2 3 2

Five empty musical staves, each consisting of five horizontal lines.

# BASS

## THE WAY YOU LOOK TONIGHT

$\text{♩} = 132$

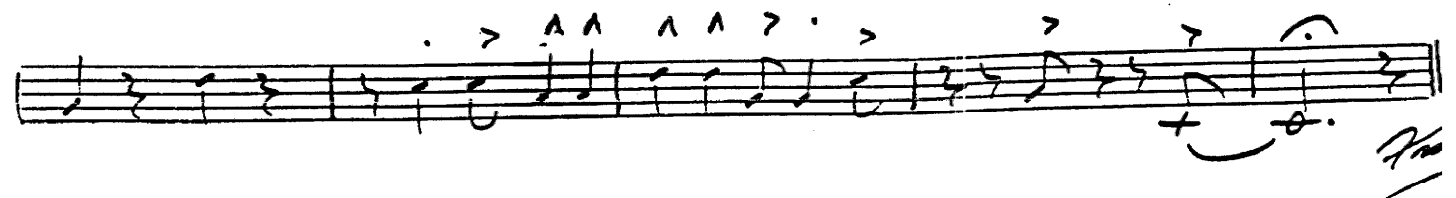
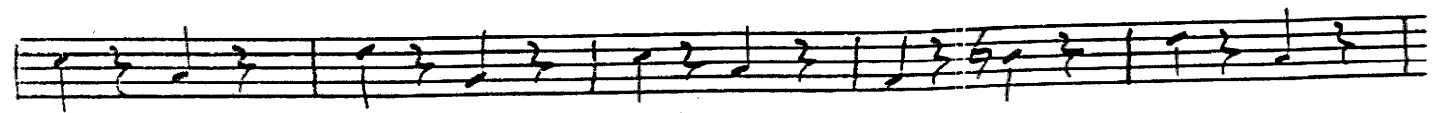
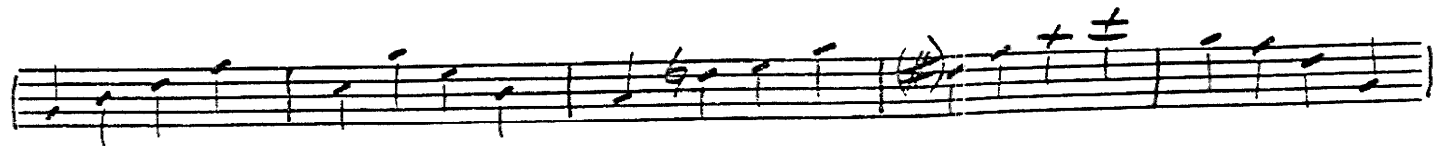
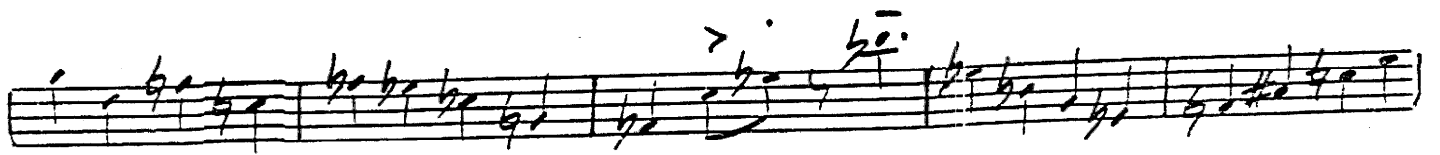
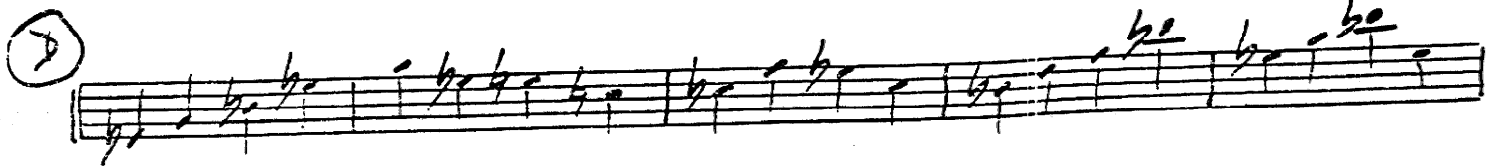

# VOCAL

## THE WAY YOU LOOK TONIGHT

♩ = 132

11

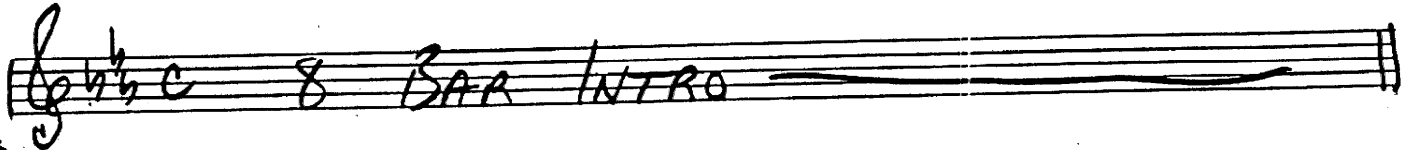

A

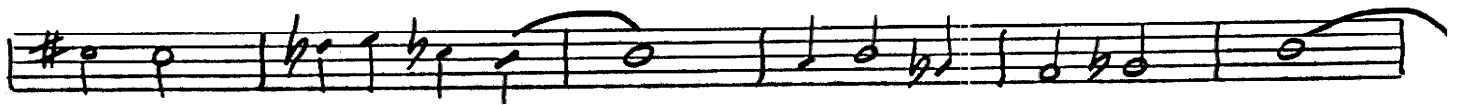
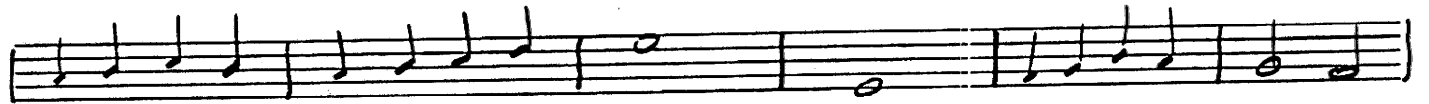

C

2

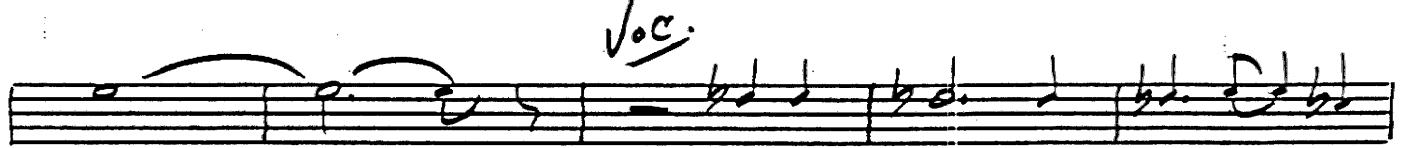
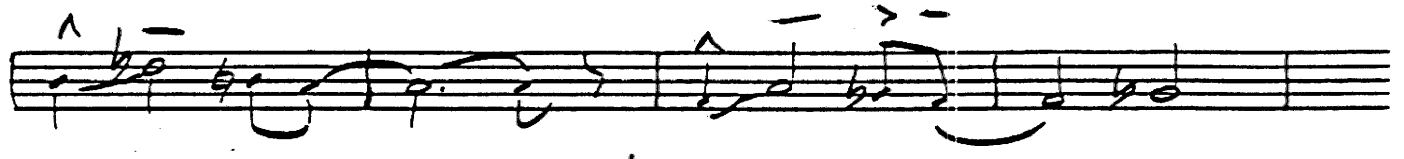
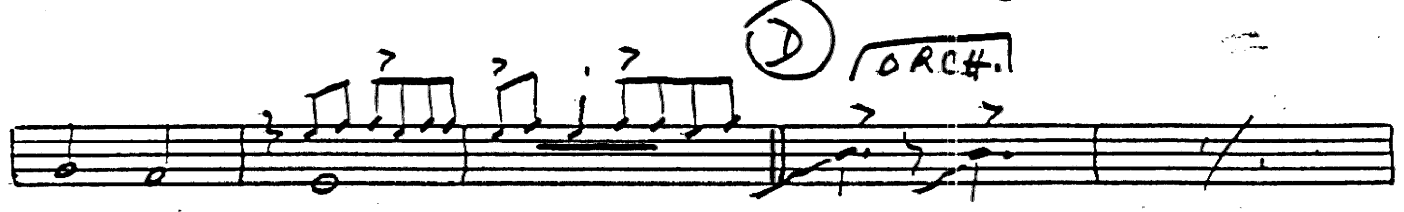

E

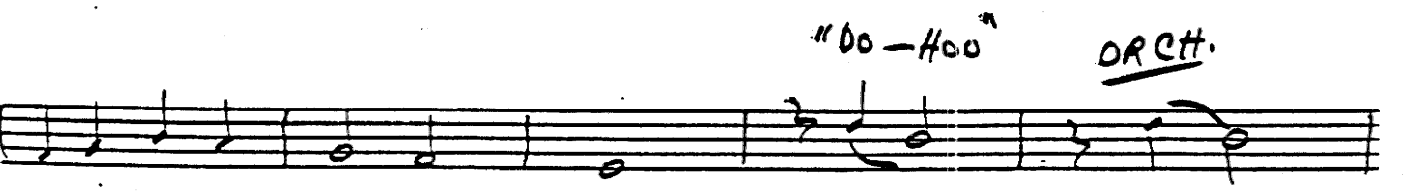

*Vocal*

# *The Way You Look Tonight*

## *8 bar Introduction*

A) *Some day when I'm awfully low,  
When the world is cold,  
I will feel a glow just thinking of you  
And the way you look tonight :*

*Yes your Lovely, with your smile so warm  
And your cheek so soft  
There is nothing for me but to love you  
And the way you look tonight*

B) *With each word your tenderness grows,  
Tearing my fear apart  
And that laugh that wrinkles your nose  
Touches my foolish heart*

C) *Lovely, never, never change,  
Keep that breathless charm,  
Won't you please arrange it cause I love you,  
Just the way you look tonight*

## D) *8 bar Instrumental*

*Bar 9) And that laugh that wrinkles your nose  
It touches my foolish heart*

E) *Lovely, don't you ever change  
Keep that breathless charm  
Won't you please arrange it, cause I love you  
Just the way you look tonight*

*mm, mm mm, mm  
Just the way you look tonight*

# PIANO GUITAR

## THE WAY YOU LOOK TONIGHT

$\text{♩} = 132$

**A**

**B**

(C) 2

(D)

(E)

Bm9

Bb7#11

3

Blank musical staff.

Blank musical staff.

Blank musical staff.

Blank musical staff.

Blank musical staff.

Blank musical staff.

Blank musical staff.

Blank musical staff.

*Handwritten signature*